SOPHRONIA-Kentucky Harmony, 36
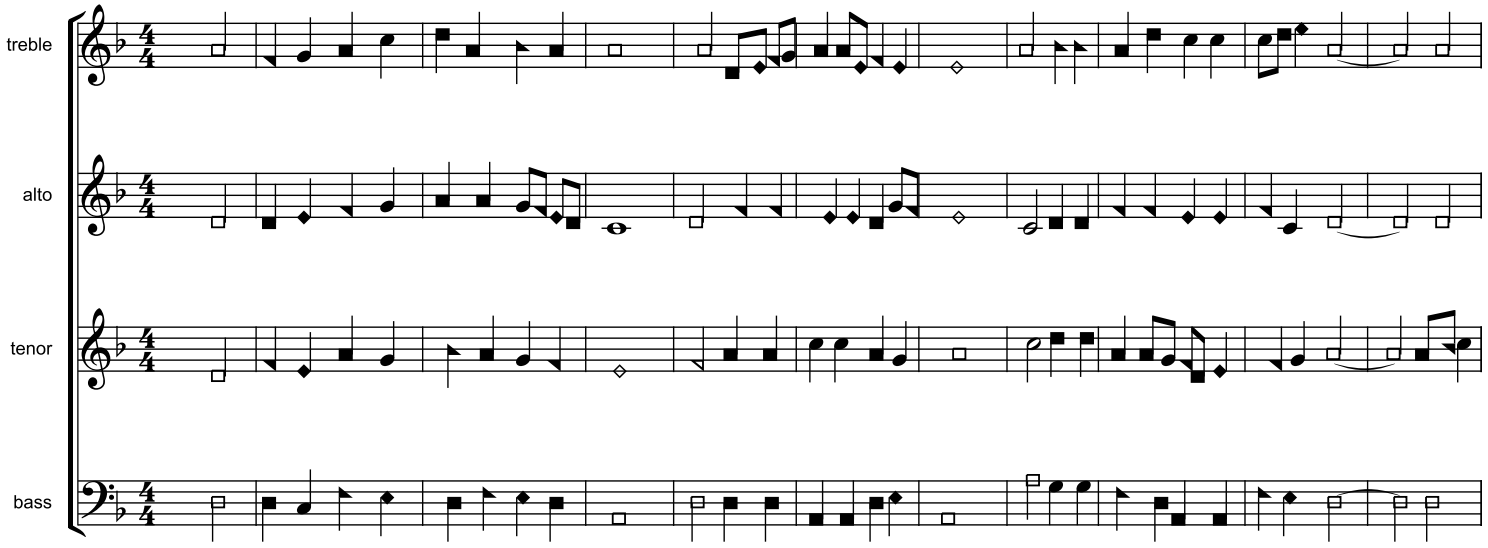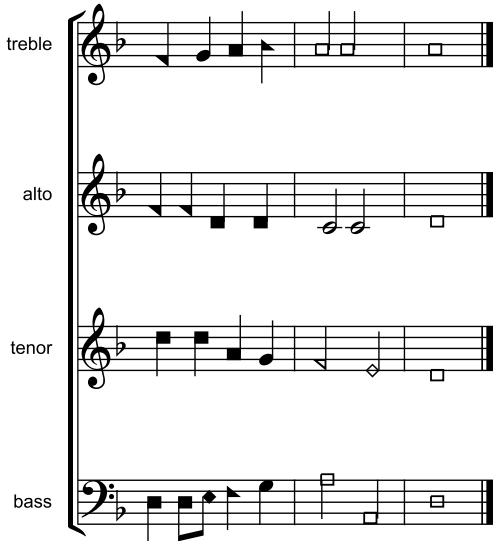
A. King, 1783